ǎ Jovica Milošević

Listić čaja

A Little Tea Leaf
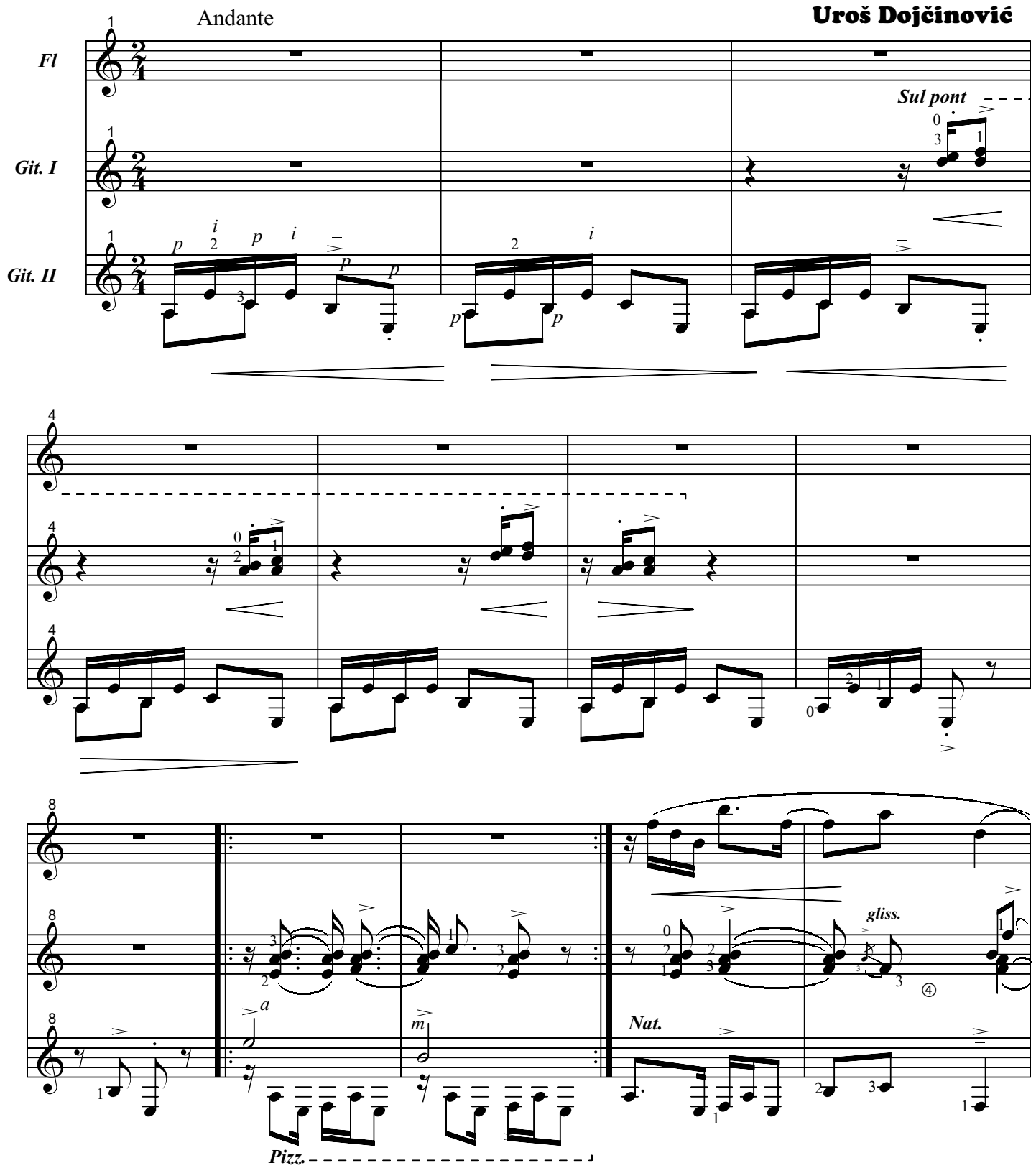
op. 40