Greensleeves

arr. Svetomir Popović
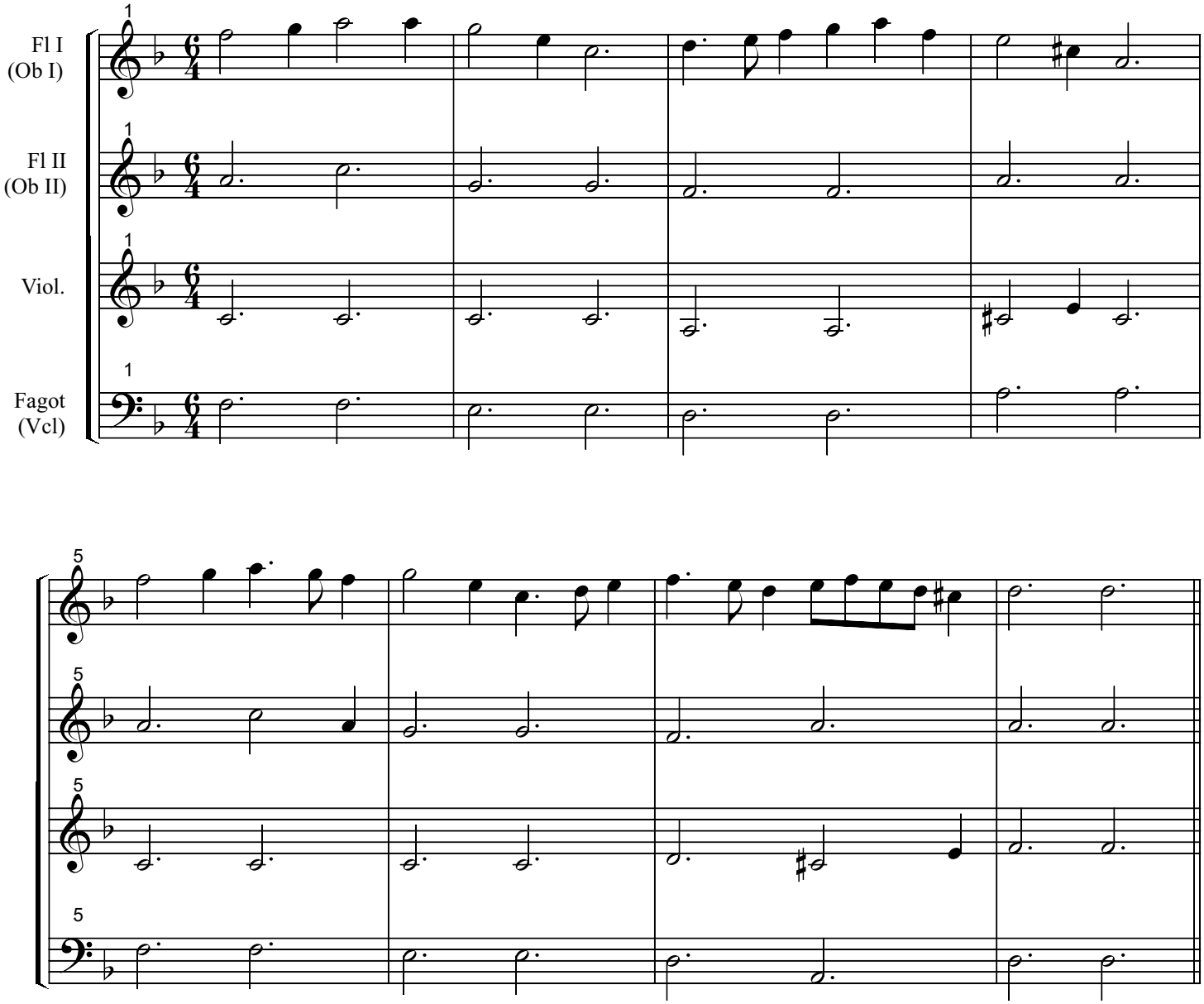
Anonymous, XVII vek