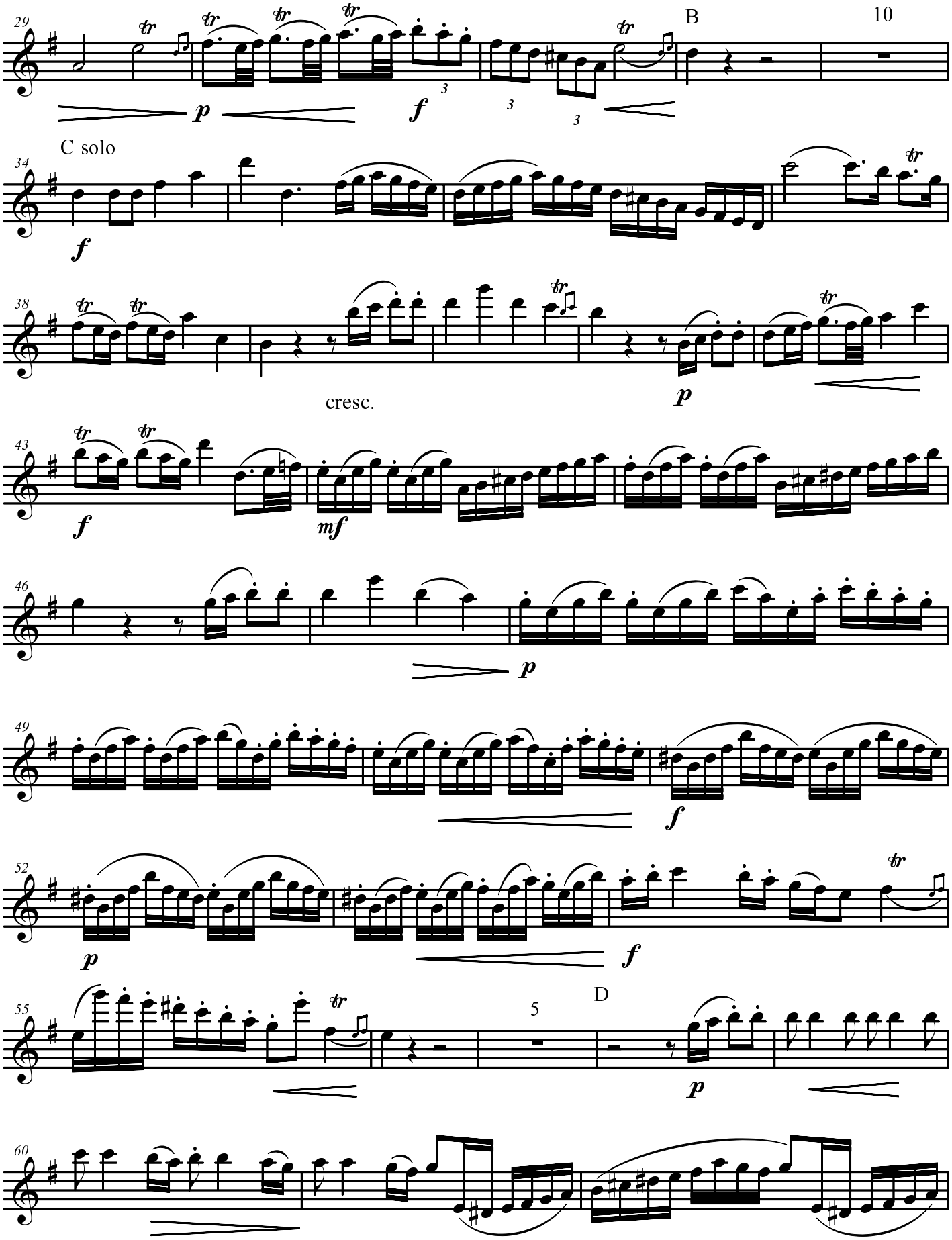
29
B
10
C solo
34
38
cresc.
43
46
49
52
55
5
D
60