Flute I
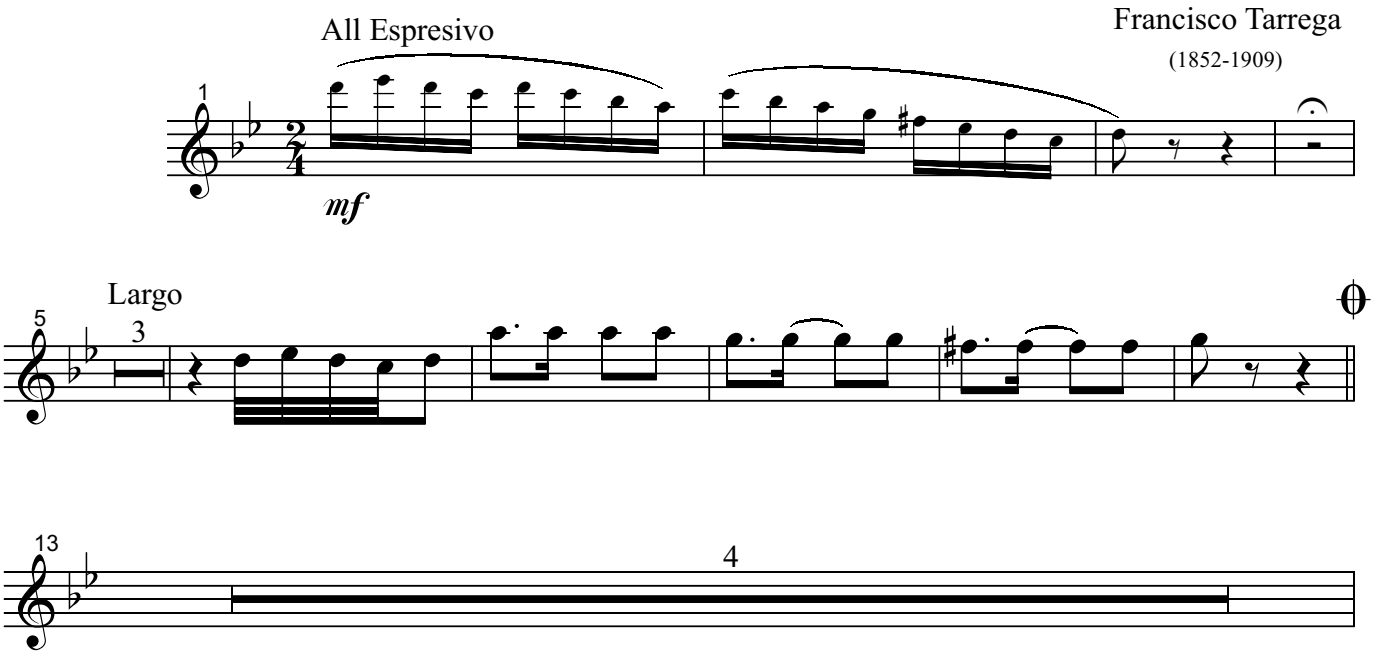
Tango