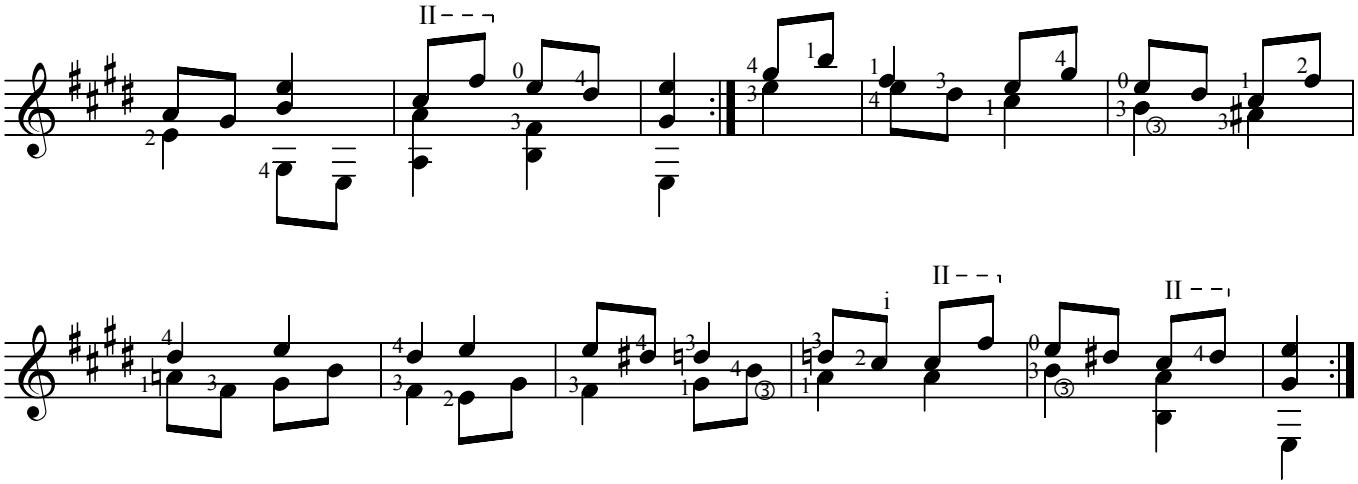
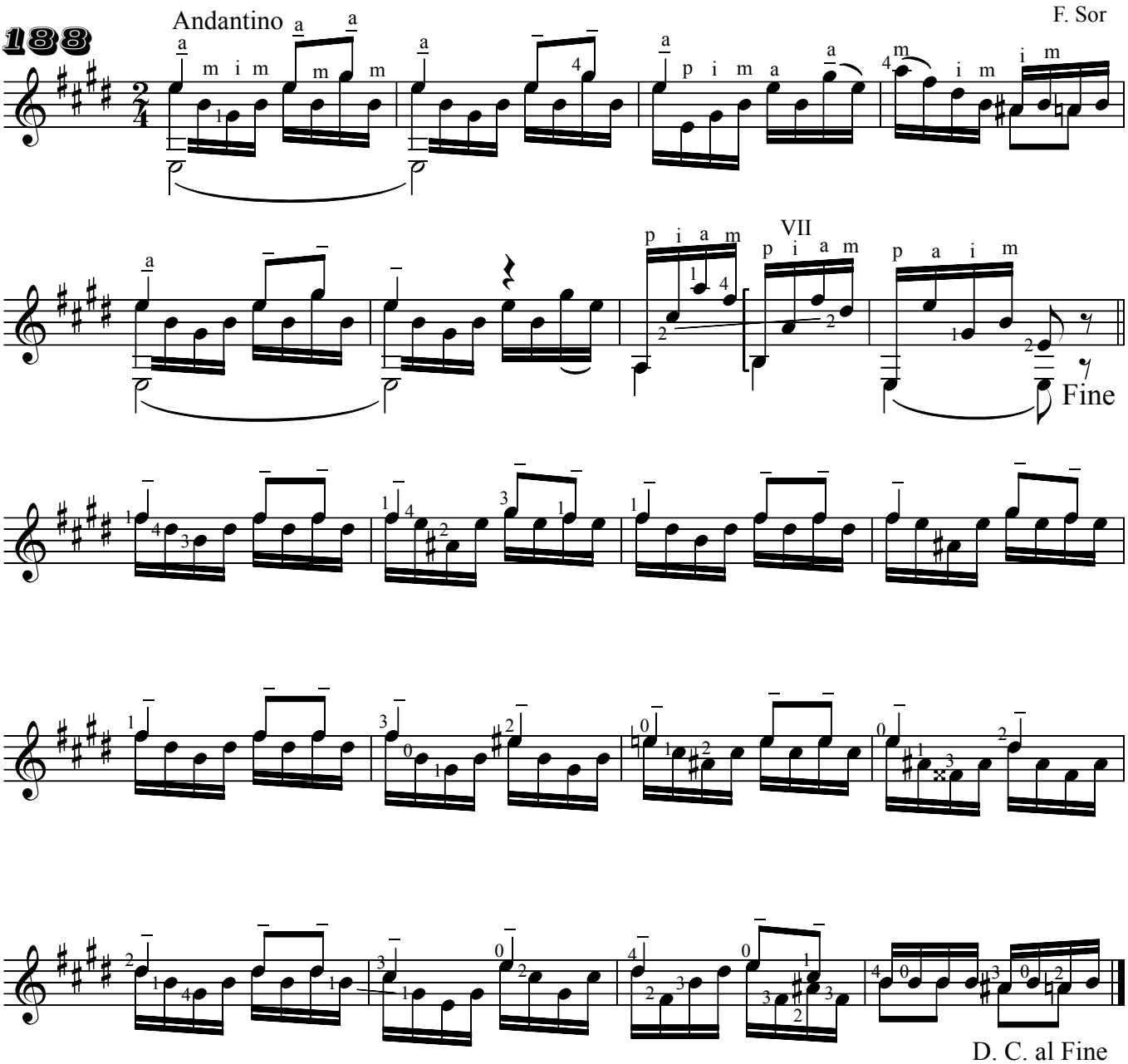
Etida br. 11