Neka bude volja Tvoja

(Let It Be Your Will)

Žarko Veljović
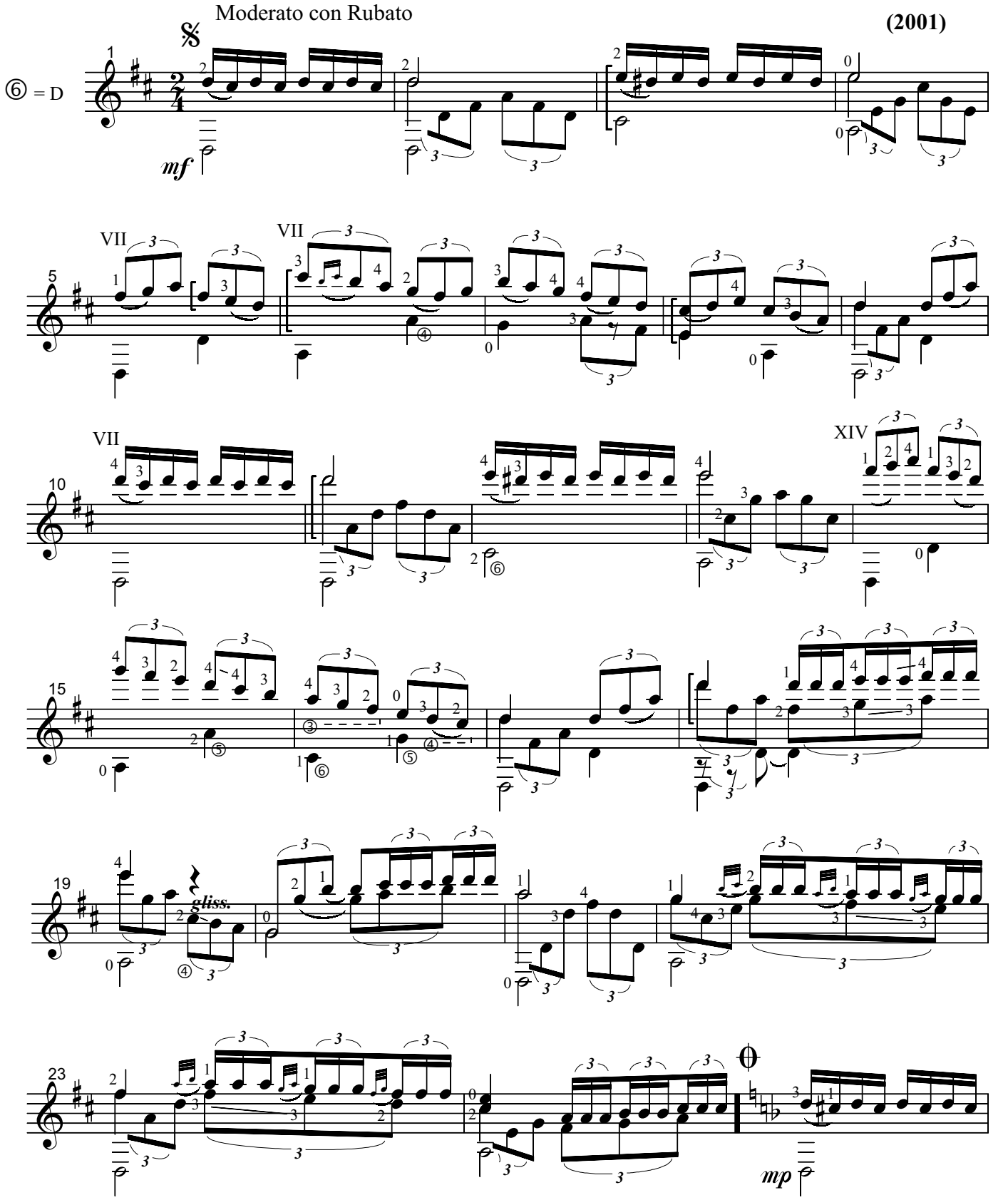
(2001)